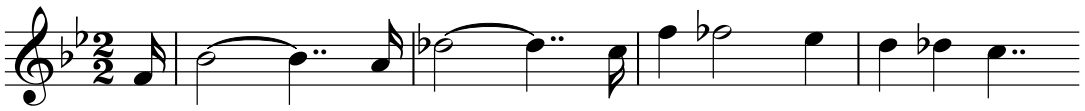1b